**Tubefittings.eu**

Berzyna 83B
64-200 Wolsztyn
tel: +48 68 888 02 33

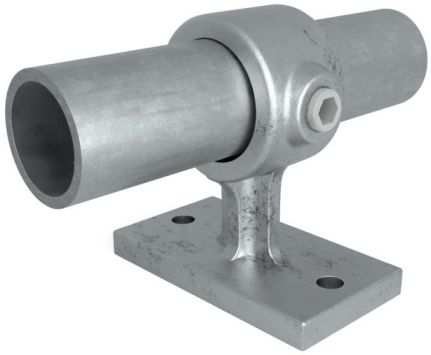

# Handrail Support Type 34E, 48,3 mm, Galvanized

link to the product:
https://tubefittings.eu/en/round-tubefittings/119-handrail-wall-bracket-type-34e-483-mm-5901138372821.html

Price: **€6.95** gross

Manufacturer: Klemp

Referention number: 608034E

### Information:

Handrail Support. For fixing handrails and structures to walls.

### The size of the discount

| Quantity | Discount | Spare |
|---|---|---|
| 30 | 2% | above €4.17 |
| 60 | 5% | above €20.85 |
| 90 | 7.5% | above €46.91 |
| 120 | 10% | above €83.40 |
| 300 | 15% | above €312.75 |

### Product features

| | |
|---|---|
| Dedicated outer tube diameter (mm) | E (48,3 mm) |
| Type symbol | Typ 34 |
| Size " | 1½ |
| Material | Cast iron (ASTM A197 KTH350-10) |
| Coating | Hot-dip galvanized |
| Colour | Silver |
| TÜV | TÜV certified |
| Weight | 0,57 |
| Number of Pieces in Collective Packaging | 35 |
| Type | Handrail bracket |
| Screw Material | Carbon steel ML08AL with Magni 565 coating |
| Screw Thread Type | BSP thread (ISO228/1) |
| Screw Size | 3/8" x 12,7 mm |
| Production Standard | ASTM A197, KTH350-10 |
| Diameter system | Nominal Pipe Size (NPS / BSP) - Indicates the matching outer tube diameter. The connector's actual internal diameter is larger to allow for installation and set screw tightening. |
| Part Number | 143W-D |