Tubefittings.eu

Berzyna 83B
64-200 Wolsztyn
tel: +48 68 888 02 33

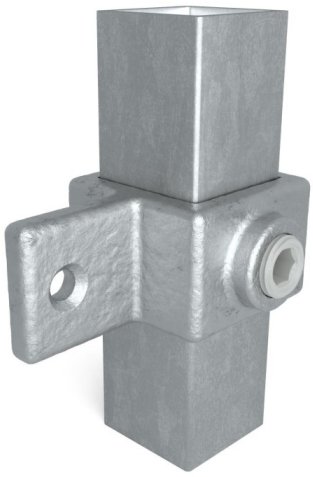

Male Single Lug Type 36S, 25 mm, Galvanized

link to the product:
https://tubefittings.eu/en/square-tubefittings/1595-male-single-lug-25-mm-type-36s-25-5904107187389.html

Price: **€3.81** gross

Manufacturer: Klemp

Reference number: 608036S-25

Information:

Male Single Lug. Also used for fixing panels and boards.

The size of the discount

Quantity	Discount	Spare
170	2%	above €12.95
340	5%	above €64.77
510	7.5%	above €145.73
680	10%	above €259.08
1700	15%	above €971.55

Product features

Dedicated outer tube diameter (mm)	25x25 mm
Type symbol	Typ 36S
Material	Cast iron (ASTM A47 Grade 32510)
Coating	Hot-dip galvanized
Colour	Silver
Type	Eye part
Screw Material	Carbon steel ML08AL with Magni 565 coating
Screw Thread Type	BSP thread (ISO228/1)
Screw Size	3/8" x 12,7 mm
Diameter system	Nominal Pipe Size (NPS / BSP) - Indicates the matching outer tube diameter. The connector's actual internal diameter is larger to allow for installation and set screw tightening.
Part Number	173M-S25