Tubefittings.eu

Berzyna 83B
64-200 Wolsztyn
tel: +48 68 888 02 33

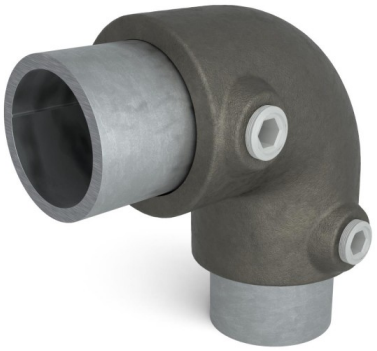

90° Elbow Type 6C, 33.7 mm, Natural

link to the product:
https://tubefittings.eu/en/tubefittings/2096-rohrverbinder-bogen-90-typ-6c-337-mm-natural-5904484375553.html

Price: **€6.07** gross

Manufacturer: Klemp

Referention number: 6080N06C

Information:

Elbow 90°. Elbow joint fitting used as an end fitting for the top rail.

The size of the discount

Quantity	Discount	Spare
45	2%	above €5.46
90	5%	above €27.32
135	7.5%	above €61.46
180	10%	above €109.26
450	15%	above €409.73

Product features

Dedicated outer tube diameter (mm)	C (33,7 mm)
Type symbol	Typ 6
Size "	1
Coating	Not painted, not galvanized - For further processing
Colour	Nie malowane
Colour	Nie malowane i nie cynkowane
TÜV	TÜV certified
Weight	0,363
Number of Pieces in Collective Packaging	45
Type	Elbow
Screw Thread Type	BSP thread (ISO228/1)
Screw Size	1/4" x 12,5 mm
Diameter system	Nominal Pipe Size (NPS / BSP) - Indicates the matching outer tube diameter. The connector's actual internal diameter is larger to allow for installation and set screw tightening.
Part Number	125-B