Tubefittings.eu

Berzyna 83B
64-200 Wolsztyn
tel: +48 68 888 02 33

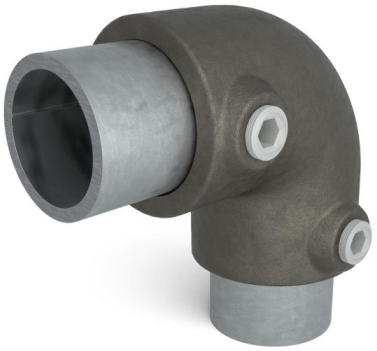

90° Elbow Type 6D, 42.4 mm, Natural

link to the product:
https://tubefittings.eu/en/tubefittings/2097-rohrverbinder-bogen-90-typ-6d-424-mm-natural-5904484375560.html

Price: **€9.64** gross

Manufacturer: Klemp

Referention number: 6080N06D

Information:

Elbow 90°. Elbow joint fitting used as an end fitting for the top rail.

The size of the discount

Quantity	Discount	Spare
30	2%	above €5.78
60	5%	above €28.92
90	7.5%	above €65.07
120	10%	above €115.68
300	15%	above €433.80

Product features

Dedicated outer tube diameter (mm)	D (42,4 mm)
Type symbol	Typ 6
Size "	1¼
Coating	Not painted, not galvanized - For further processing
Colour	Nie malowane
Colour	Nie malowane i nie cynkowane
TÜV	TÜV certified
Weight	0,595
Number of Pieces in Collective Packaging	30
Type	Elbow
Screw Thread Type	BSP thread (ISO228/1)
Screw Size	3/8" x 12,7 mm
Diameter system	Nominal Pipe Size (NPS / BSP) - Indicates the matching outer tube diameter. The connector's actual internal diameter is larger to allow for installation and set screw tightening.
Part Number	125-C