Tubefittings.eu

Berzyna 83B
64-200 Wolsztyn
tel: +48 68 888 02 33

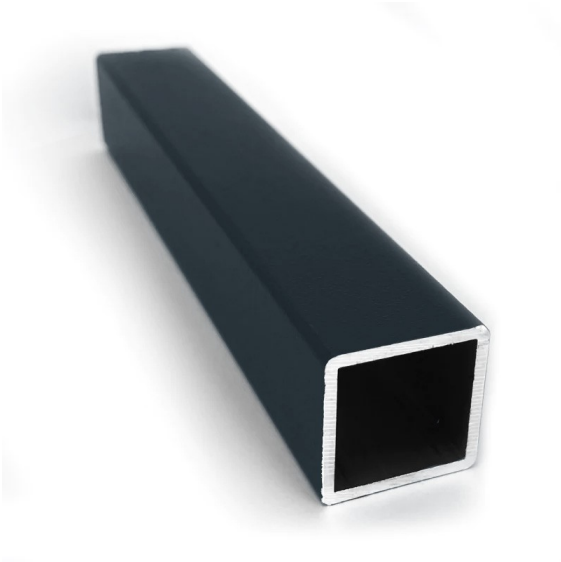

Square aluminium profile – 20x20x1.5 mm - anthracite - 200 cm

link to the product:
https://tubefittings.eu/en/black-aluminium-profiles/4924-square-aluminium-profile-20x20x15-anthracite-5907291158982.html

Price: **€13.68** gross

Manufacturer: Klemp

Referention number: AT-AKA201-200

Information:

Square aluminum profile 20x20x1.5 mm in anthracite color. Made of AW-6063 aluminum, it features high corrosion resistance and a lightweight design of 0.13 kg. The 200 cm length allows for versatile applications in supporting structures, decorative elements, and in furniture and industrial frameworks. Product dimensions - A: 20 mm, B: 20 mm , C: 1,5 mm

The size of the discount

Quantity	Discount	Spare
10	2%	above €2.74
20	5%	above €13.68
100	15%	above €205.20
500	20%	above €1,368.00
1000	30%	above €4,104.00

Product features

Material	Aluminum AW-6063
Coating	Powder-coated
Length	200 cm
Colour	Anthracite
Wall thickness	1,5 mm
Weight	0,28 kg/mb
Cut to size	No
Type	Tube
Diameter (mm)	20 x 20 x 1,5
Profile type	Square profile